



VILLA NATURA

MARBELLA EAST



AWARD-WINNING VILLA BY CARLOS LAMAS IN MARBELLA EAST

Introducing Villa Natura, an award-winning modern villa designed by the renowned architect Carlos Lamas, located in the Marbesa area of Marbella East. Villa Natura was awarded an accolade at the European Property Award 2016-2017.

Beds: 4 | Baths: 4+1 | Plot: 1.350m² | Built: 329m² | Parking: 3 | Orientation: S



The villa is set within a beautifully manicured garden, providing lush greenery for added privacy and serenity. The private 14m long outdoor pool is perfect for year-round enjoyment, while the generous terraces cater to alfresco dining and relaxing in style.





Villa Natura is not just a home; it's an embodiment of luxury and sophistication. Inside, the villa features a double height living area illuminated by two story windows that frame breathtaking views of the manicured garden and the 14m heated swimming pool.







The interiors reflect meticulous attention to detail, from the natural stone walls to the state-of-the-art kitchen equipped with modern appliances and a sophisticated island. Seamless transitions between the interior and exterior spaces are facilitated by convenient ground-floor terrace access.



Each of the four bedrooms is crafted for maximum comfort, particularly the expansive master suite, which offers a luxurious retreat. The master suite enjoys a stunning terrace that offers views to the garden and sea, as well as an illustrious master bathroom.











A private gym with garden views enhances your wellbeing, ensuring every workout is an inspiration. The rooftop features a high-end jacuzzi, comfortable seating area and a bar where you can enjoy enchanting sunsets with sea views.







Steps away from the beach and close to Marbella Centre, this property is ideally situated for both convenience and tranquillity, offering stunning sea and mountain views. With every detail thoughtfully designed to provide the highest levels of luxury and convenience, Villa Natura stands as the epitome of sophisticated living in Marbella East.

GROUND LEVEL

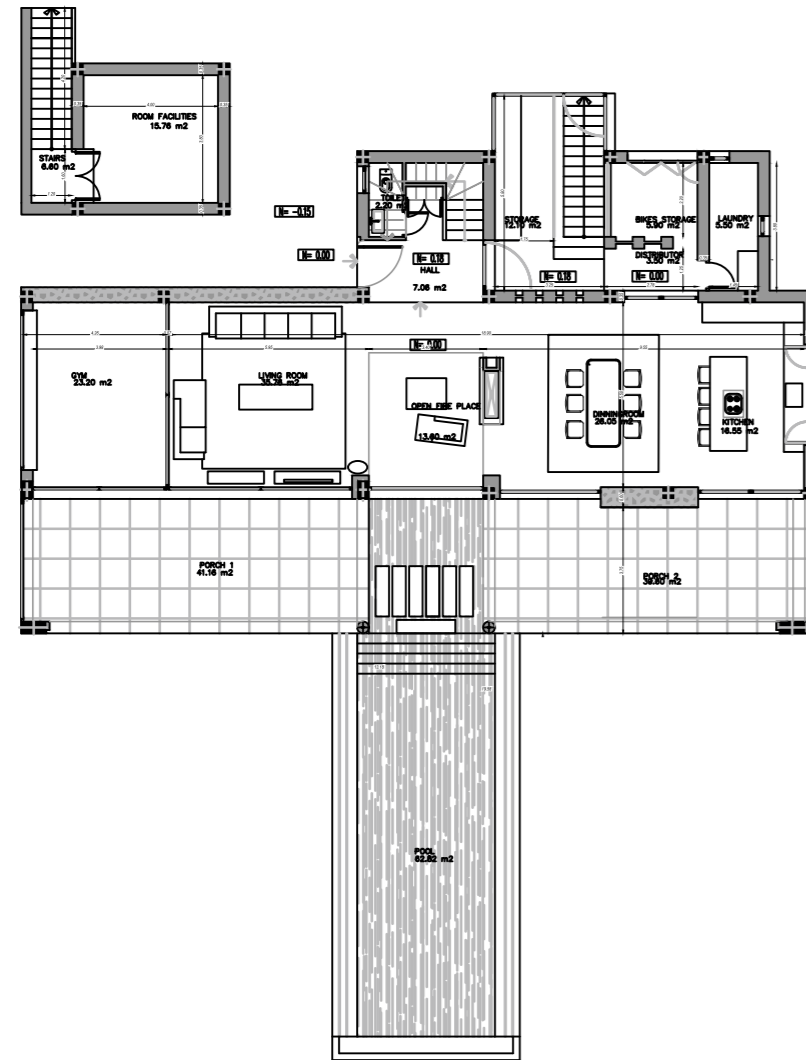

UPPER LEVEL

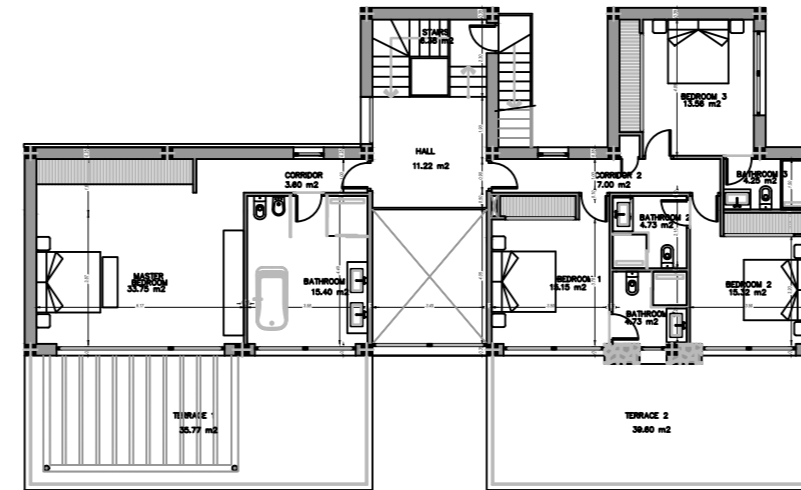

SOLARIUM

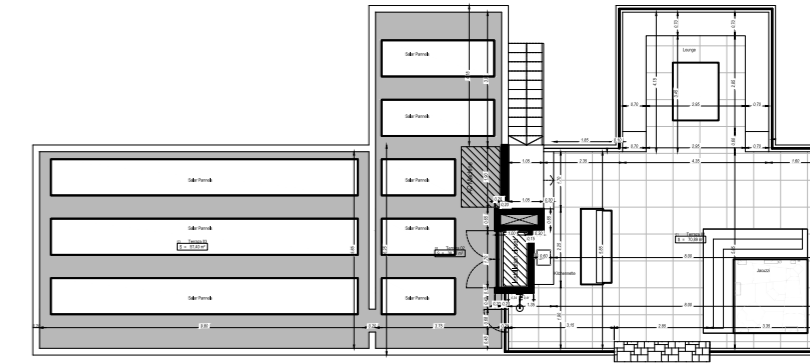

Beds: 4 | **Baths: 4+1** | **Plot: 1.350m²** | **Built: 329m²** | **Parking: 3** | **Orientation: S**



villanaturamarbesa.es